

# MAP OF PROPERTY

BELONGING TO

SITUATED IN *TOWNSHIP OF MILLBURN, ESSEX COUNTY, NEW JERSEY*

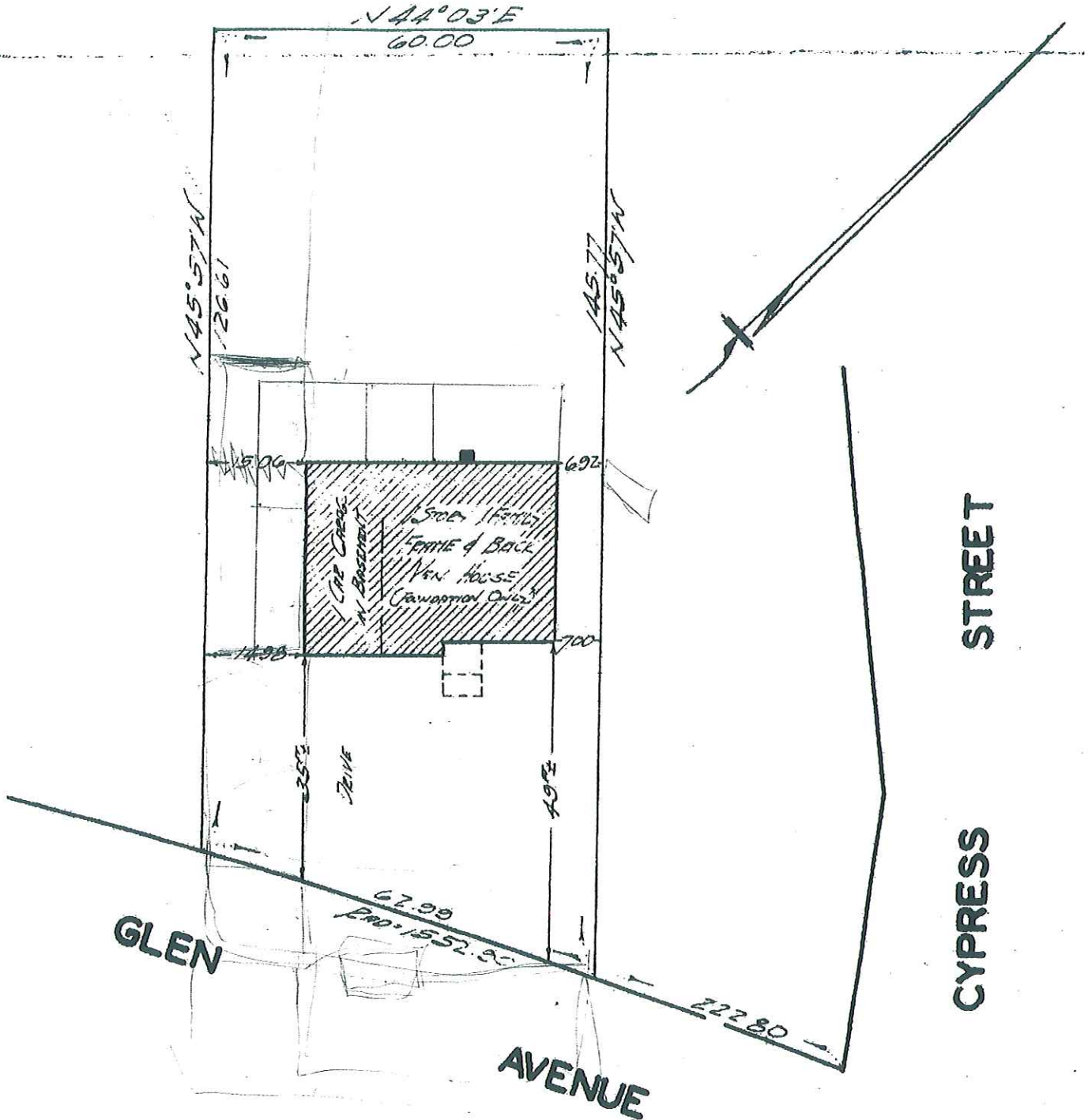

THIS SURVEY IS MADE UPON REQUISITION

AND FOLLOWS THE INSTRUCTIONS

HEREIN CONTAINED

IRVINGTON, N. J. *Nov. 13<sup>th</sup>* 19 *51*

SURVEY NO. *510303-B*

FIELD BOOK *7-9-145*

MAP NO. *418*

SCALE 1" = 20'

*CASEY & KELLER*