

Being Known as Lots 1 & 2 in Block 4, on a map entitled, "Hilltop, Property of Stone-Bound Co.", dated March 18, 1940 and filed in the Essex County Register's Office on July 5, 1940 in Case No. 1503.

Also being known as Lot 5, Block 2801 on the Township of Millburn Tax Maps.

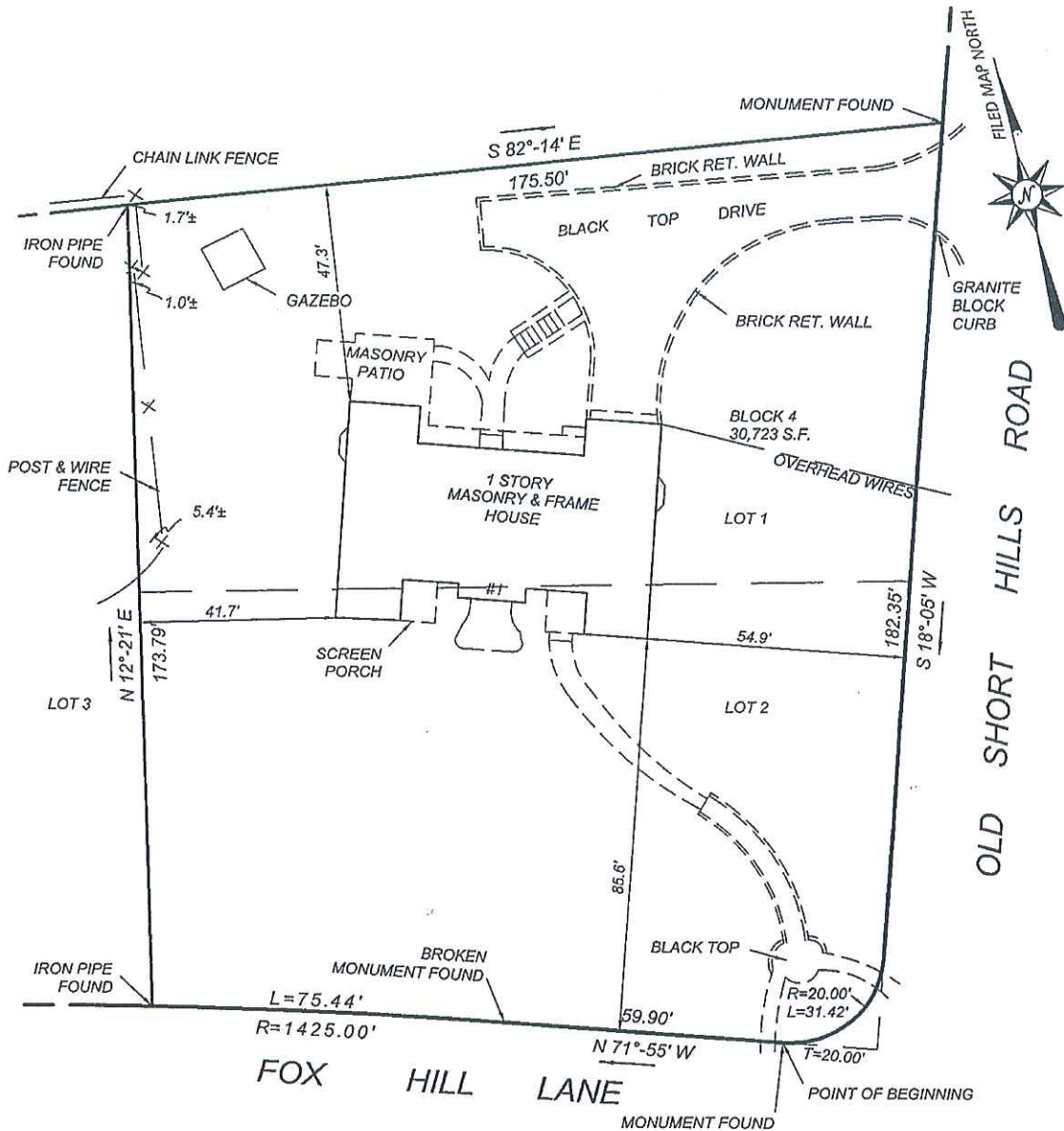

This location survey is certified to:
 Paul M. Figlia,
 single;
 Prestige Title Agency, Inc.;
 Chicago Title Insurance Company;
 Gary Haydu, Esquire;
 Hudson City Savings Bank,
 its successors and/or assigns.

* This survey makes no determination as to the existence or nonexistence of Wetlands or Floodlands on this lot.
 * This Certification is made only to above named parties for purchase and/or mortgage of herein delineated property by above named purchaser. No responsibility of liability is assumed by Surveyor for use of any survey for any other purpose including, but not limited to, use of survey for survey Affidavits, resale of property, or to any other person not listed in certification, either directly or indirectly. Not to be used for Construction.

RICHARD G. TITUS N.J. Professional Land Surveyor Lic. No. GS33181

**PROPERTY IN THE
 TOWNSHIP OF MILLBURN
 ESSEX COUNTY, NEW JERSEY**
 Scale: 1"=30' August 7, 2001

**TITUS SURVEYING
 & ENGINEERING, P.C.**
 618 SOMERSET STREET
 NORTH PLAINFIELD, NEW JERSEY 07060
 PHONE (908) 756-9047 FAX (908) 756-9055

